



Medical & Dental History Form

Patient Name:
Last First MI Preferred Name

Please take a moment to let us know about your medical and dental history so we may serve you more effectively and in a way that watches out for your overall health and well-being.

Would you consider yourself to be in fairly good health?

Yes No

Within the past year, have there been any changes in your general health?

Yes No

What is the date (or approximate date) of your last medical exam?

Your Primary Care Physician's name, address, & phone number:

Please mark any of the following to indicate Yes in response to the question:

- Have you ever had complications following dental treatment?
- Are you currently under the care of a physician due to a specific condition?
- Have you been hospitalized within the last 5 years due to a surgery or illness?
- Are you currently taking any prescription or non-prescription medications?
- Do you use tobacco (smoking or chewing)?
- Do you require the use of corrective lenses (contacts or glasses)?
- Do you have any other conditions, diseases, etc., not listed above that we should be aware of?

If any of the previous questions are marked, please explain:

LOWRY DENTAL, LLP

9460 FRANKLIN ROAD

BOISE ID 83709

(208)377-0410

lowrydental.com



WOMEN ONLY: Are you pregnant?

Yes No

If Yes, when is the due date?

Please indicate if you have experienced any of the following:

- | | | |
|---|---|---|
| <input type="checkbox"/> AIDS /HIV+ | <input type="checkbox"/> AIDS | <input type="checkbox"/> Alcohol/Drug Abuse |
| <input type="checkbox"/> Allergies | <input type="checkbox"/> Alloy Allergy | <input type="checkbox"/> Anemia |
| <input type="checkbox"/> Arthritis/Rheumatism | <input type="checkbox"/> Artificial Joints | <input type="checkbox"/> Artificial Valves |
| <input type="checkbox"/> Aspirin Allergy | <input type="checkbox"/> Asthma | <input type="checkbox"/> Back Problems |
| <input type="checkbox"/> Bleeding Problems | <input type="checkbox"/> Cancer/Tumors | <input type="checkbox"/> Chemotherapy |
| <input type="checkbox"/> Chest Pains | <input type="checkbox"/> Clydomicine Allergy | <input type="checkbox"/> Congenital Heart Def |
| <input type="checkbox"/> COUMADIN | <input type="checkbox"/> Diabetes/Hypoglycemi | <input type="checkbox"/> Difficulty Breathing |
| <input type="checkbox"/> Emphysema | <input type="checkbox"/> Faint/Seizures/Epile | <input type="checkbox"/> Frequent Neck Pain |
| <input type="checkbox"/> Glaucoma | <input type="checkbox"/> Heart Attack/Stroke | <input type="checkbox"/> Heart Disease |
| <input type="checkbox"/> Heart Murmur | <input type="checkbox"/> Heart Surg/Pacemaker | <input type="checkbox"/> Hepatitis |
| <input type="checkbox"/> High Blood Pressure | <input type="checkbox"/> Iodine | <input type="checkbox"/> Jaw TMJ Problems |
| <input type="checkbox"/> Keflex Allergy | <input type="checkbox"/> Kidney Problems | <input type="checkbox"/> Latex Allergy |
| <input type="checkbox"/> Leukemia | <input type="checkbox"/> Lidocaine Allergy | <input type="checkbox"/> Liver Problems |
| <input type="checkbox"/> Mitral Valve Prolaps | <input type="checkbox"/> MS | <input type="checkbox"/> Nervousness |
| <input type="checkbox"/> Osteoporosis | <input type="checkbox"/> Penicillin Allergy | <input type="checkbox"/> Pre- Med Cephalexine |
| <input type="checkbox"/> Pregnancy | <input type="checkbox"/> Pre-Med- Amox | <input type="checkbox"/> Psychiatric Problems |
| <input type="checkbox"/> Radiation Treatment | <input type="checkbox"/> Respiratory Problems | <input type="checkbox"/> Rheumatic Fever |
| <input type="checkbox"/> Scarlet Fever | <input type="checkbox"/> Sever/Frequent Head | <input type="checkbox"/> Shingles |
| <input type="checkbox"/> Sinus Problems | <input type="checkbox"/> Snoring/Sleep Apnea | <input type="checkbox"/> Stomach Problems/Ulc |
| <input type="checkbox"/> Stroke | <input type="checkbox"/> Sulfa allergy | <input type="checkbox"/> Thyroid Disease |

LOWRY DENTAL, LLP

9460 FRANKLIN ROAD

BOISE ID 83709

(208)377-0410

lowrydental.com



Tobacco Use

Tuberculosis

Tumors

Venereal Disease

Do you have any other health issues or allergies?

LOWRY DENTAL, LLP

9460 FRANKLIN ROAD

BOISE ID 83709

(208)377-0410

lowrydental.com

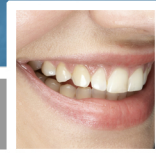

What is the reason for your dental visit today?

When was your last visit to the dentist (if to a different office)?

What was done on your last dental visit (if to a different office)?

Prior Dentist's name, address, & phone number:

How frequently do you brush your teeth?

- 3 (+) a day Twice a day Once a day Weekly Seldom

How frequently do you floss your teeth?

- 1 (+) a day 2 - 6 weekly 1 - 6 monthly Seldom Never

Please mark any of the following to indicate Yes in response to the question:

- Do your gums bleed when you brush or floss?
 Do your teeth experience sensitivity to cold or hot temperatures?
 Are any of your teeth currently causing you pain?
 Do you grind your teeth (either consciously or during sleep)?
 Are any of your teeth loose, or are you concerned about any teeth loosening?
 Do you currently have any dental implants, dentures, or partials?

If any of the previous questions are marked, please explain:



If you could change anything about your mouth, teeth, or smile, what would it be?

To the best of my knowledge, all of the preceding information is true and correct. If I ever have a change in my health, I will inform the office at my next dental appointment without fail.

Authorization

I hereby certify that I have read and understand the previous information and that it is accurate and true to the best of my knowledge. I acknowledge that providing incorrect and/or inaccurate information has the potential of being hazardous to my health.

I authorize the diagnosis of my dental health by means of radiographs, study models, photographs, or other diagnostic aids deemed appropriate.

I authorize the dentist to release any information including the diagnosis and records of treatment or examination for myself and my dependent(s) to third-party insurance carriers, payors, and/or healthcare practitioners. I authorize the payment from my insurance carrier to submit payment directly to the dentist or dental practice to be applied directly to any outstanding balance on my account.

Signature of patient, parent, or guardian:

Signature: _____

Date:

Relationship to Patient:

Response Date: